Public Notice

The Wasatch County Fire Department

Sent Out This

Firework Notice For July 2020

Fireworks Are Allowed In The Designated Areas Only!

July 2nd – 6th, 2020

And

July 22nd – 26th, 2020

Please see the attached map

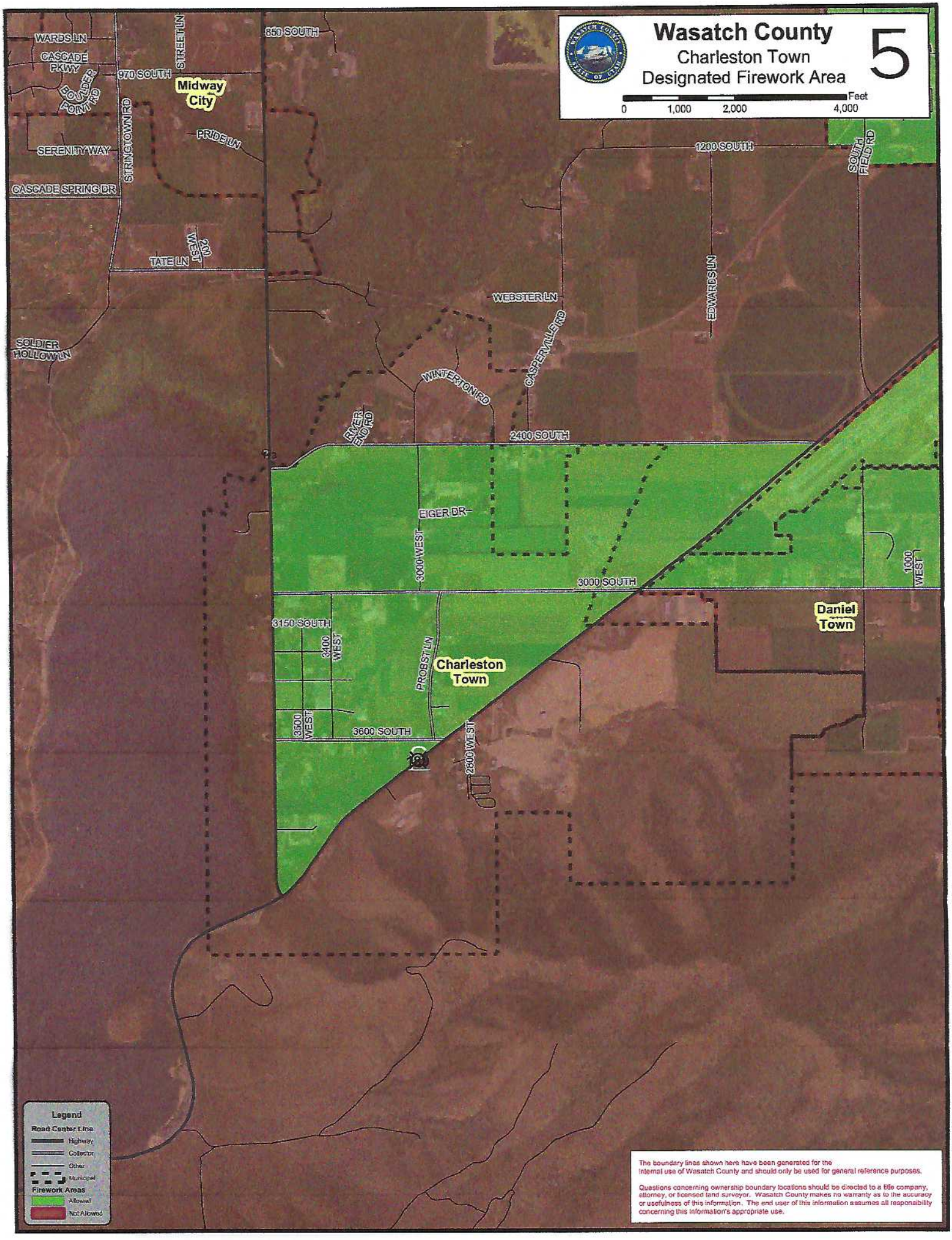
Wasatch County
Charleston Town
Designated Firework Area
5
Feet
0
1,000
2,000
4,000
WARDS LN
CASCADE PKWY
SOLDIER POINT RD
970 SOUTH
STREET LN
850 SOUTH
Midway City
STRINGTOWN RD
PRIDE LN
SERENITY WAY
CASCADE SPRING DR
TATE LN
200 WEST
1200 SOUTH
SOUTH FIELD RD
EDWARDS LN
WEBSTER LN
CASPERVILLE RD
SOLDIER HOLLOW LN
WINTERTON RD
RIVER END RD
2400 SOUTH
EIGER DR
3000 WEST
3000 SOUTH
1000 WEST
Daniel Town
3150 SOUTH
3400 WEST
PROBST LN
Charleston Town
3500 WEST
3600 SOUTH
2800 WEST
Legend
Road Center Line
Highway
Collector
Other
Municipal
Firework Areas
Allowed
Not Allowed
The boundary lines shown here have been generated for the internal use of Wasatch County and should only be used for general reference purposes.
Questions concerning ownership boundary locations should be directed to a title company, attorney, or licensed land surveyor. Wasatch County makes no warranty as to the accuracy or usefulness of this information. The end user of this information assumes all responsibility concerning this information's appropriate use.